# Jirone

Digitizing the Campus Dining Experience at ADTU

**Seamless Ordering • Real-time Tracking • Cashless Payment**

# The Current Challenge

### Congestion & Delays

During peak hours, canteen queues become unmanageable. Students spend their limited break time waiting in line rather than eating, leading to frustration and lost revenue.

### Manual Inefficiency

Cash handling slows down service. Manual order tracking leads to errors, "lost" tickets, and difficulty in managing kitchen inventory across different blocks (A, B, J, K).

# The Solution

A smart, block-specific web application

# The Student Journey

### Scan & Select

Student scans QR code at their table or selects their specific Block (A, B, J, K).

### Add to Cart

Browse menu with Veg/Non-Veg filters and search. Add items to cart.

### Secure Pay

Pay instantly via Razorpay (UPI/Card) or choose Pay at Counter.

### Track & Eat

Receive email invoice. Watch status change from "Pending" to "Ready".

# Student-Centric Features

### Block Filtering

Menu items are dynamically filtered based on the student's location (Block A, B, J, or K), ensuring relevant availability.

### Real-Time Status

Powered by Firestore real-time listeners, students see order status updates instantly without refreshing the page.

### Auto-Invoicing

Automated PDF receipt generation sent directly to the registered email via EmailJS integration.

# Tech Stack & Architecture

- **Frontend:** JavaScript (ES6), CSS3 Variables.
- **Backend (BaaS):** Google Firebase (v11) for Authentication and Firestore Database.
- **Security:** Role-based access control (Admin vs. Student) via email domain validation.
- **Integrations:** Razorpay (Payments), EmailJS (Notifications), jsPDF (Document generation).

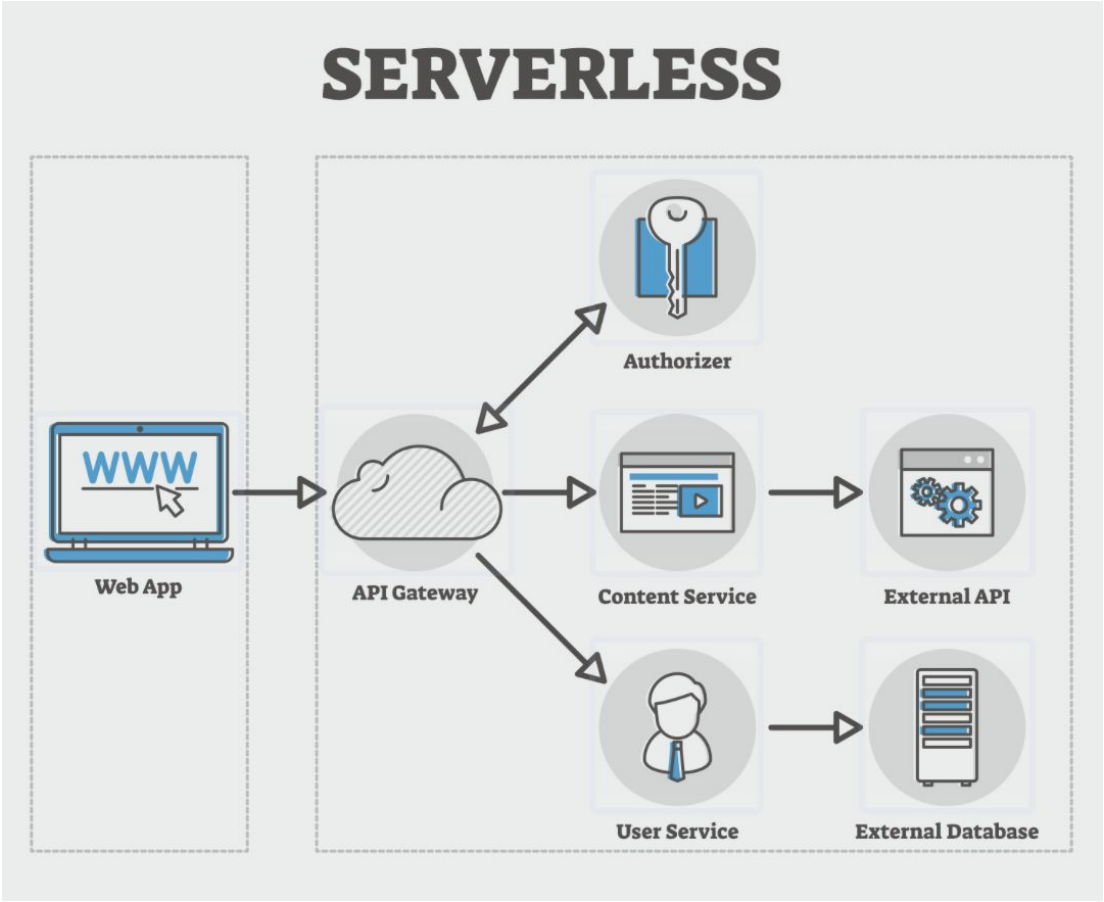

# Automated Documentation

Jirone treats every order professionally. Upon successful checkout:

1. **PDF Generation:** Client-side generation of a detailed invoice using *jsPDF-autotable*.
2. **Email Delivery:** The PDF is attached and sent instantly to the student's registered email using *EmailJS*.

Jirone - ADTU Canteen

**Order ID:** OD176422390769972
**Date:** 27/11/2025, 11:41:48 AM
**Customer:** rajdey1212 (rajdey1212@gmail.com)
**Table No:** 5

| Item Name | Price (INR) |
|---|---|

**Total Paid: INR 120**

Thank you for dining with Jirone!

# Admin Operations Center

## Kitchen Management

Admins (authenticated via specific ADTU email domains) have access to a specialized dashboard to manage the canteen flow.

**Order Management:** View live orders, mark as "Ready", and trigger WhatsApp notifications.

**Stock Control:** Toggle menu item availability (Stock In/Out) instantly across all student devices.

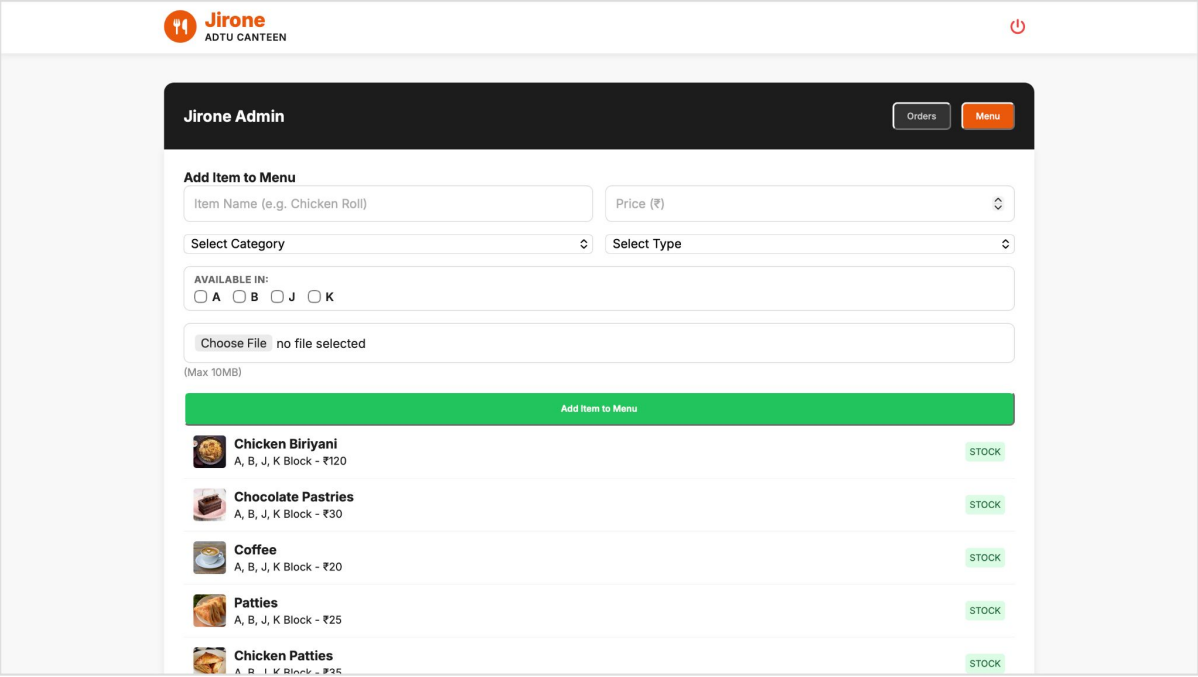

# Projected Impact

**40%**
Reduction in Wait Time

**100%**
Digital Record Keeping

**0**
Manual Calculation Errors

# Future Roadmap

- **Pre-Ordering:** Allow students to order food before class ends to pick up immediately.
- **Analytics Dashboard:** Visual charts for admins to track peak hours and popular items.
- **Push Notifications:** Native notifications when food is ready.

# Questions?

Thank you for listening.

contact@jirone-adtu.in